

PLINTH BEAM LAYOUT
(SCALE - 1:100)

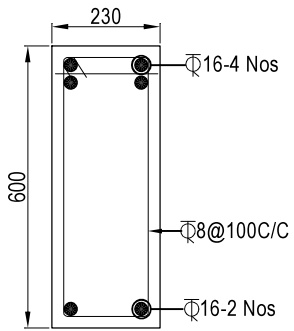

DETAIL OF
PLINTH BEAM (PB1)
@ SUPPORT
(SCALE - 1:10)

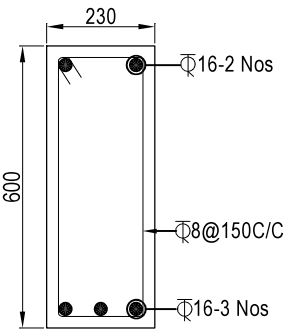

DETAIL OF
PLINTH BEAM (PB1)
@ MIDSPAN
(SCALE - 1:10)

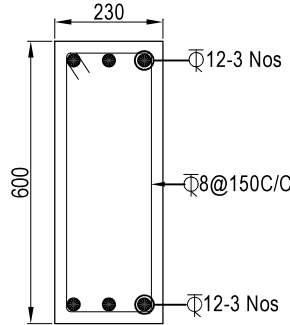

DETAIL OF
PLINTH BEAM (PB1A)
(SCALE - 1:10)

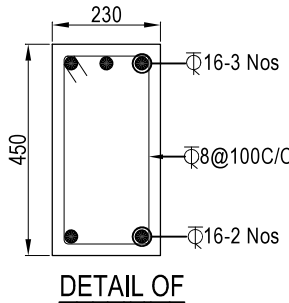

DETAIL OF
PLINTH BEAM (PB2)
@ SUPPORT
(SCALE - 1:10)

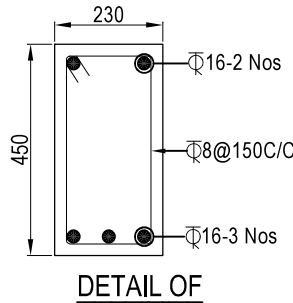

DETAIL OF
PLINTH BEAM (PB2)
@ MIDSPAN
(SCALE - 1:10)

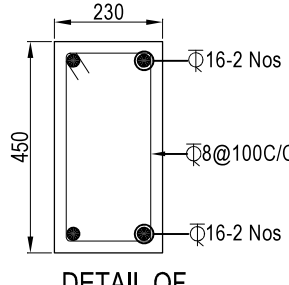

DETAIL OF
PLINTH BEAM (PB2A)
(SCALE - 1:10)

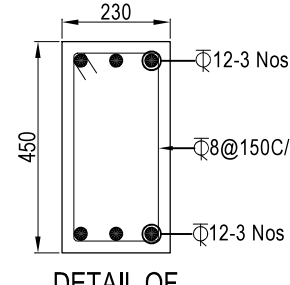

DETAIL OF
PLINTH BEAM (PB2B)
(SCALE - 1:10)

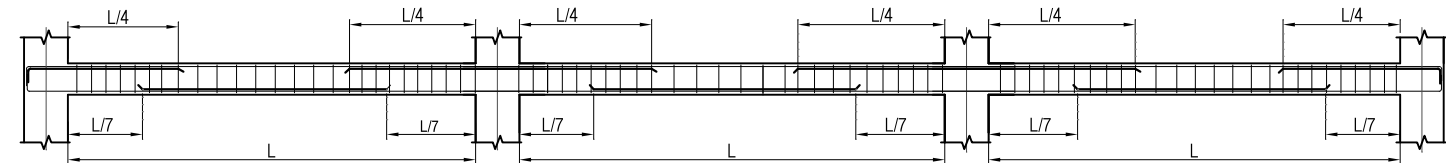

TYPICAL CURTAILMENT DETAILS OF PLINTH BEAM

VILLAGE	JAGALUR
TAL	JAGALUR
DIST	DAVANAGERE
ACADEMIC BLOCK	

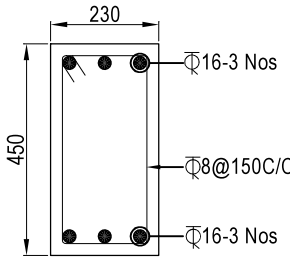

DETAIL OF
PLINTH BEAM (PB3)
(SCALE - 1:10)

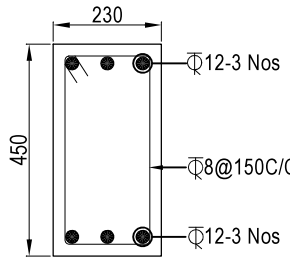

DETAIL OF
PLINTH BEAM (PB3A)
(SCALE - 1:10)

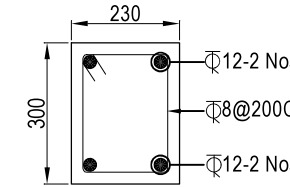

DETAIL OF
PLINTH BEAM (PB4)
(SCALE - 1:10)

- NOTES:
- ▶ ALL DIMENSIONS ARE IN MM AND LEVELS ARE IN METERS.
 - ▶ WRITTEN DIMENSION TO BE FOLLOWED.
 - ▶ GRADE OF CONCRETE SHALL BE **M25** WITH 20MM DOWN GRADED.
 - ▶ COARSE AGGREGATE FOR FOUNDATION AND OTHER STRUCTURES.
 - ▶ CLEAR COVER TO REINFORCEMENT SHALL BE AS FOLLOWS:-
25mm FOR BEAMS.
 - ▶ REINFORCEMENT USED SHALL BE OF THE GRADE OF **Fe 550**
 - ▶ LAP LENGTH TO BE PROVIDED SHALL BE 50 DIA OF BAR.

NO	REVISION	DRAWN	DATE
----	----------	-------	------

DO NOT SCALE

AMINBHAVI & HEGDE
Consulting Engineers Private Limited
(An ISO 9001: 2015 Organisation)
3rd, FLOOR MADHAV SQUARE, STATION ROAD,
D H A R W A D - 580007

OFFICE OF ORIGIN
DHARWAD
DATE
08-04-2026
DRAWN
ROOPA

CLIENT
RAJIV GANDHI HOUSING CORPORATION

PRE - CHECKED
GOUSE

PROJECT
CONSTRUCTION OF MOULANA AZAD
MODEL SCHOOL AT JAGALUR TOWN

FINAL CHECKED
A G J

TITLE
PLINTH BEAM LAYOUT

APPROVED
GRH

DRG NO : AH/RGHCL/MAMS/PBL/05
R-0

SCALE
AS NOTED

THIS DRAWING IS THE PROPERTY OF M/S AMINBHAVI & HEGDE. IT SHOULD NOT
BE USED COPIED OR REPRODUCED WITHOUT THEIR WRITTEN PERMISSION